Bibliothek der Hochschule
für Musik und Darstellende Kunst
Frankfurt a. M.

Viola

Friedrich Zipp

O du lieber Augustin

I. Das Lied

Tempo di Menuetto (♩ ca. 112)

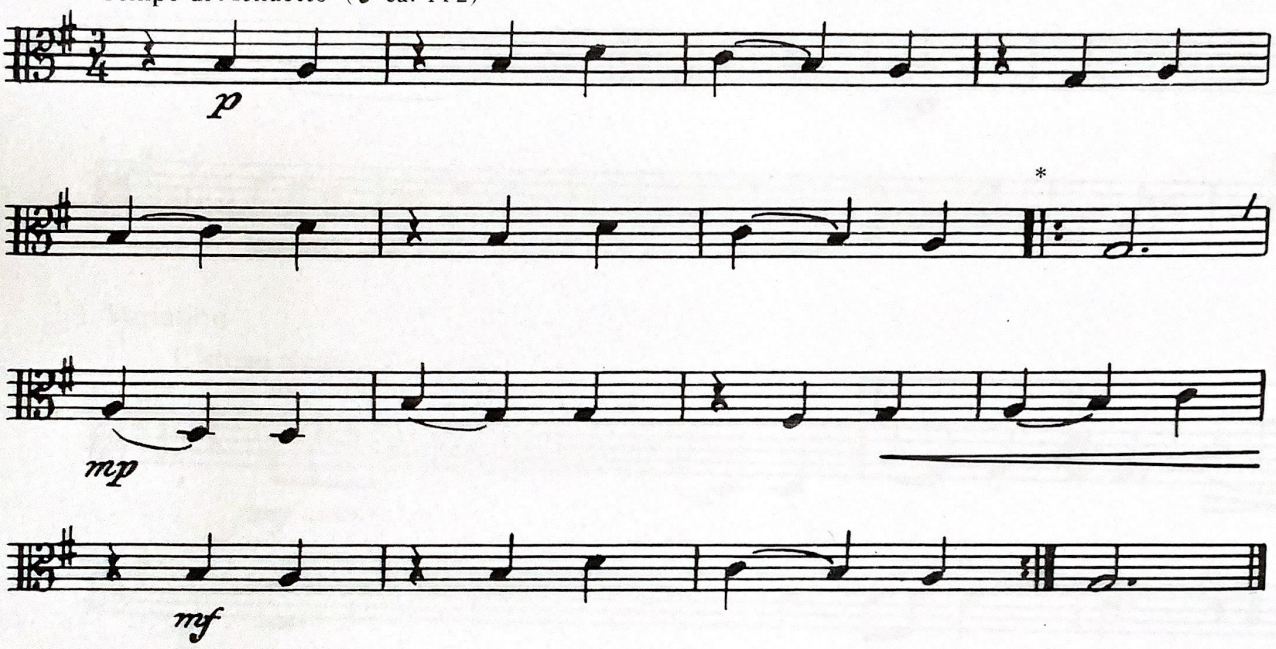

II. à la Händel

Intrade

Grave (♩ ca. 58)

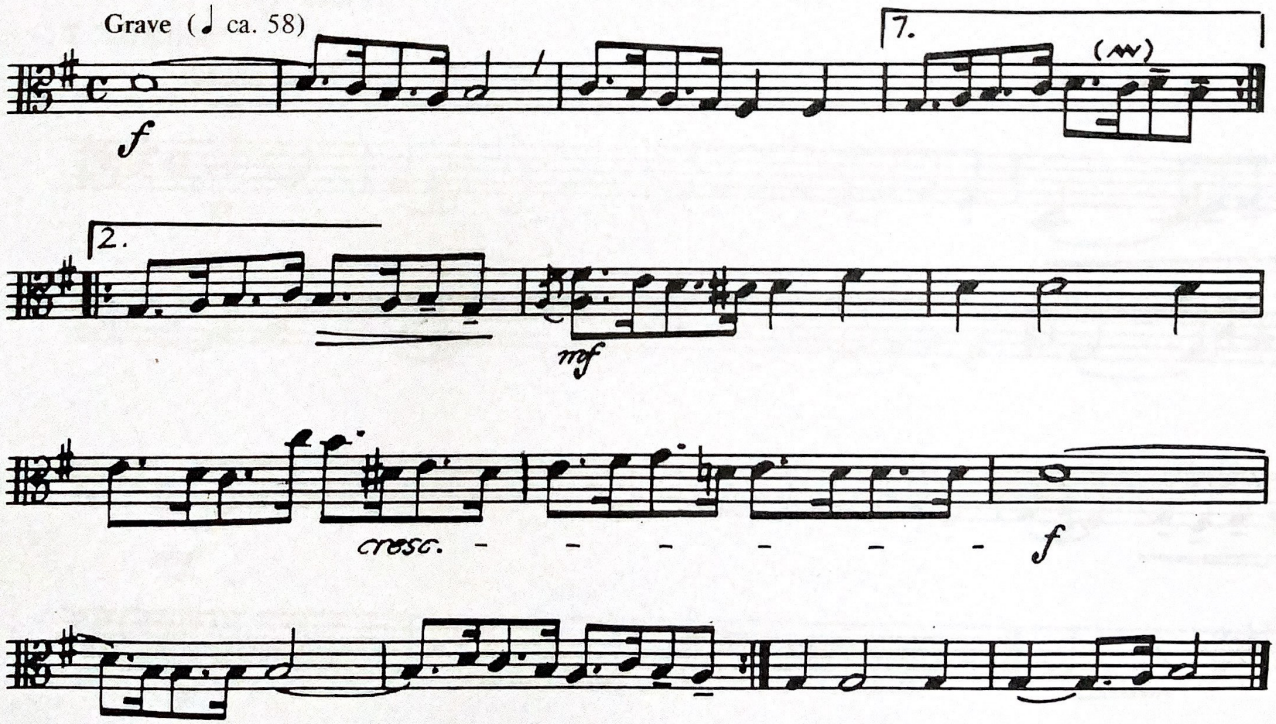

* Wiederholung des zweiten Liedteils jeweils ad libitum

Edition Merseburger 2035

III. à la Beethoven

Thema

Andante con moto (♩ ca. 96)

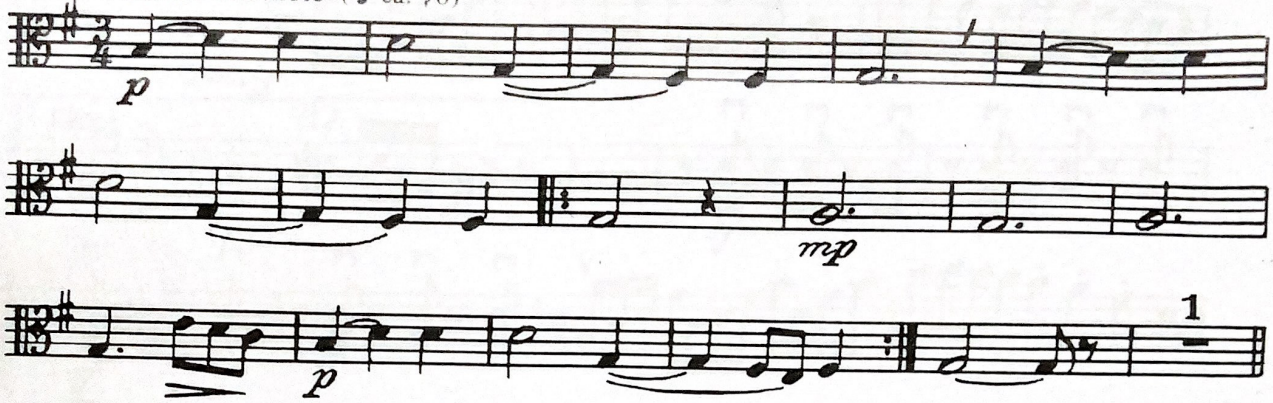

1. Variation

L'istesso tempo (♩ ca. 88)

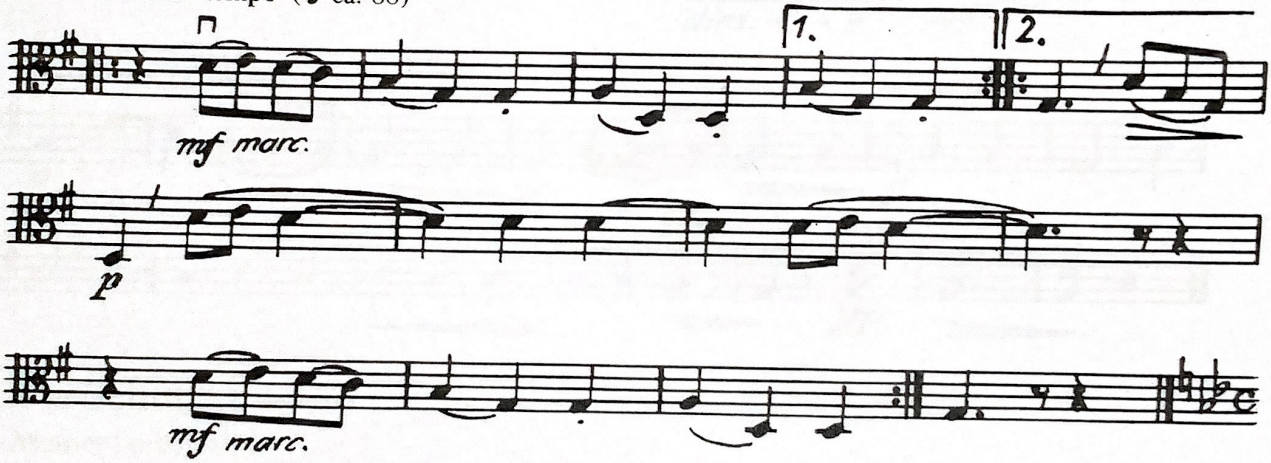

2. Variation

Adagio non troppo, con espressione (♩ ca. 54)

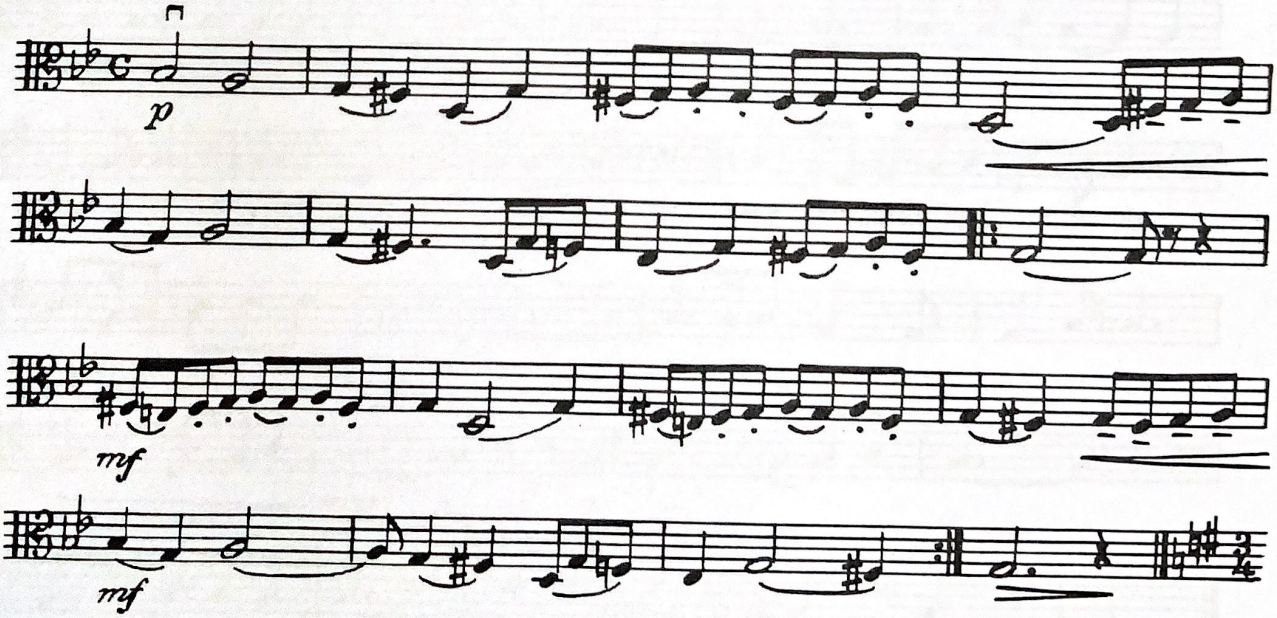

3. Variation

Allegro non troppo (♩ ca. 120)

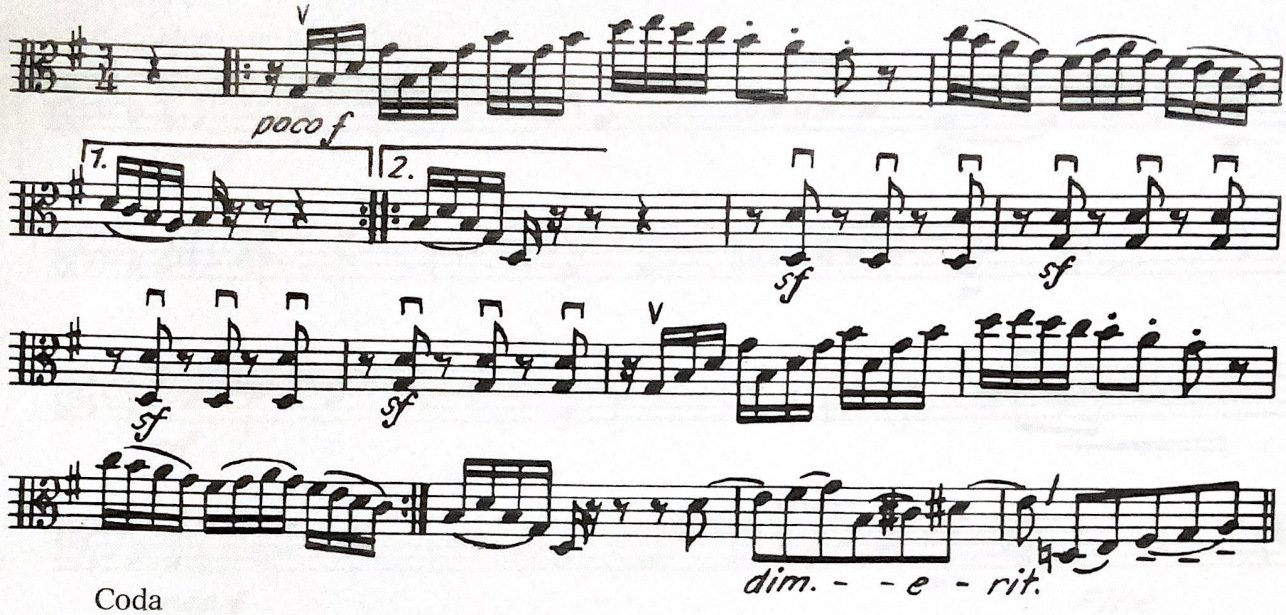

Coda

Sostenuto (♩ ca. 80)

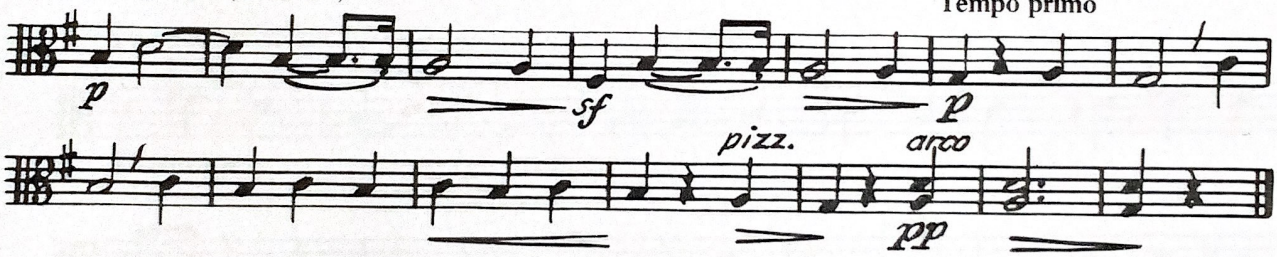

IV. à la Schubert

Moment musical

Andante (♩. ca. 48)

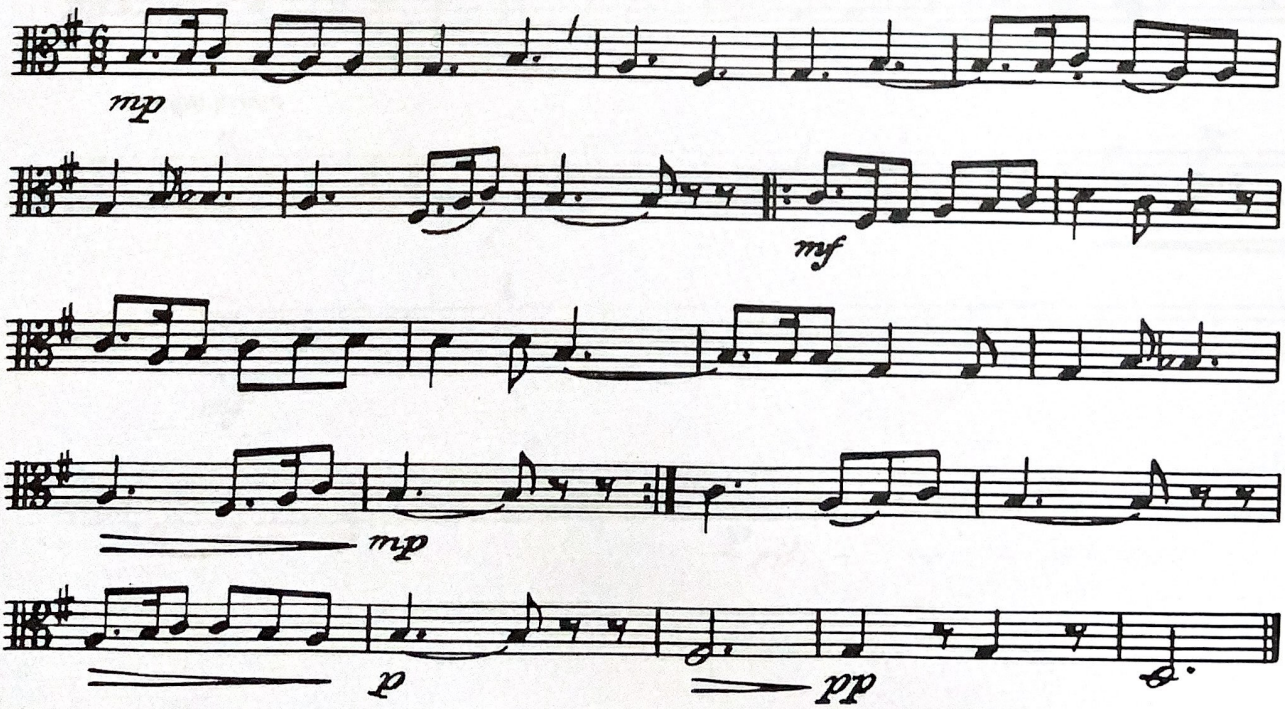

V. à la Chopin

Mazurka

Moderato (♩ ca. 120)

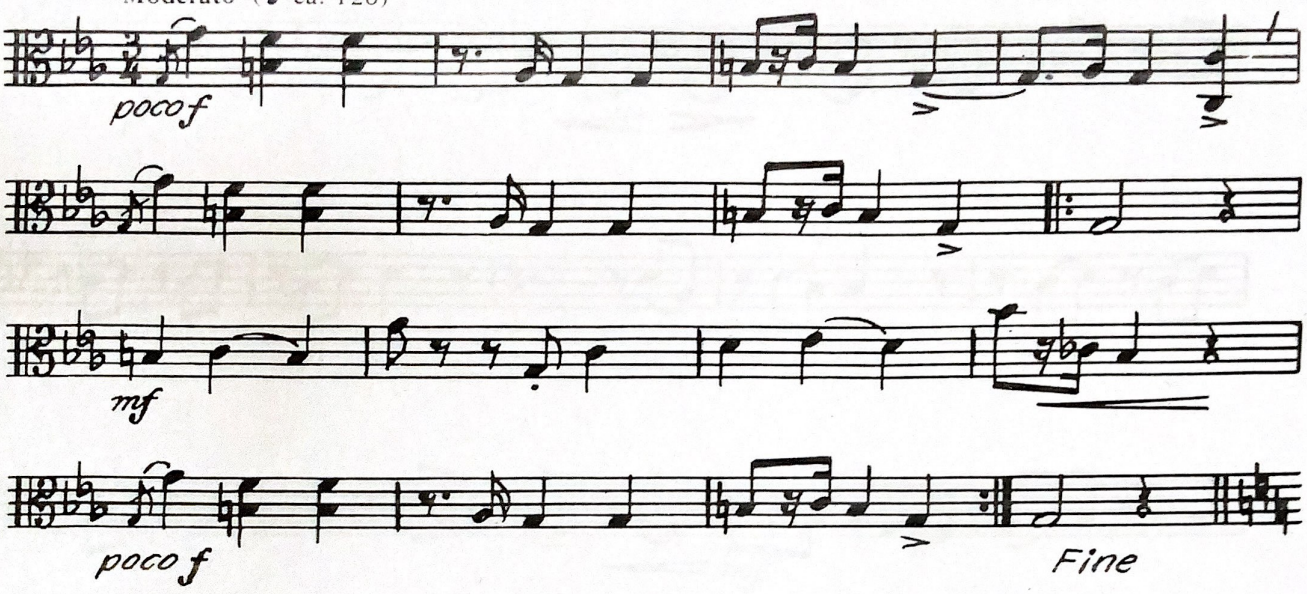

un poco sostenuto (♩ ca. 108)

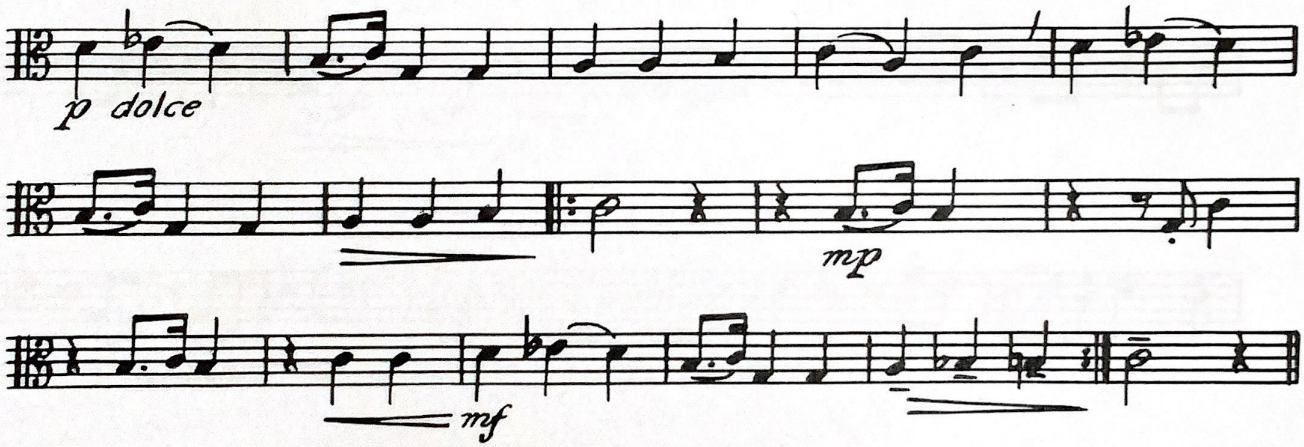

Tempo primo

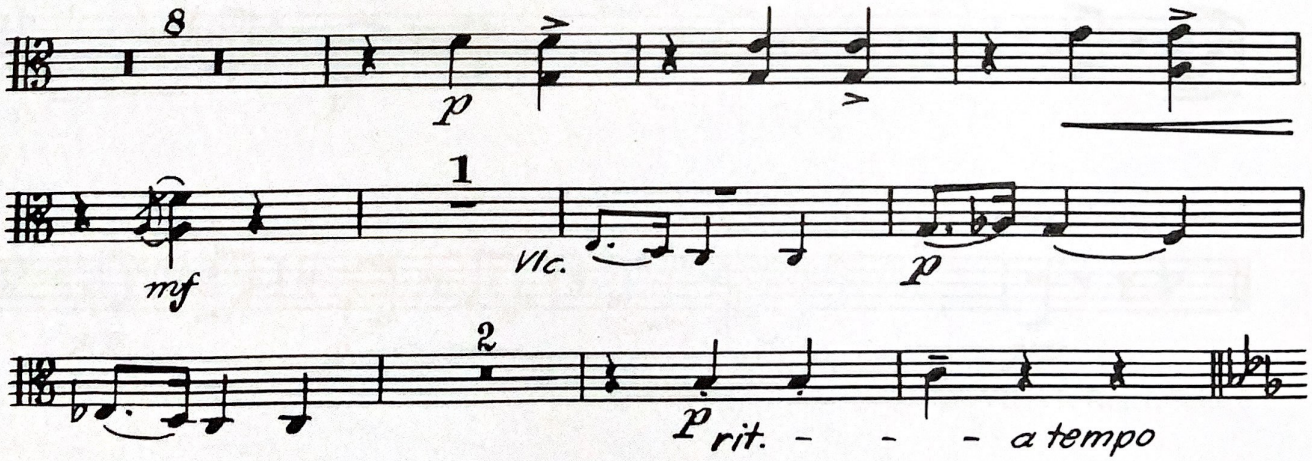

Mazurka da Capo

VI. à la Mendelssohn

Venezianisches Gondellied

Andantino (♩. ca. 58)

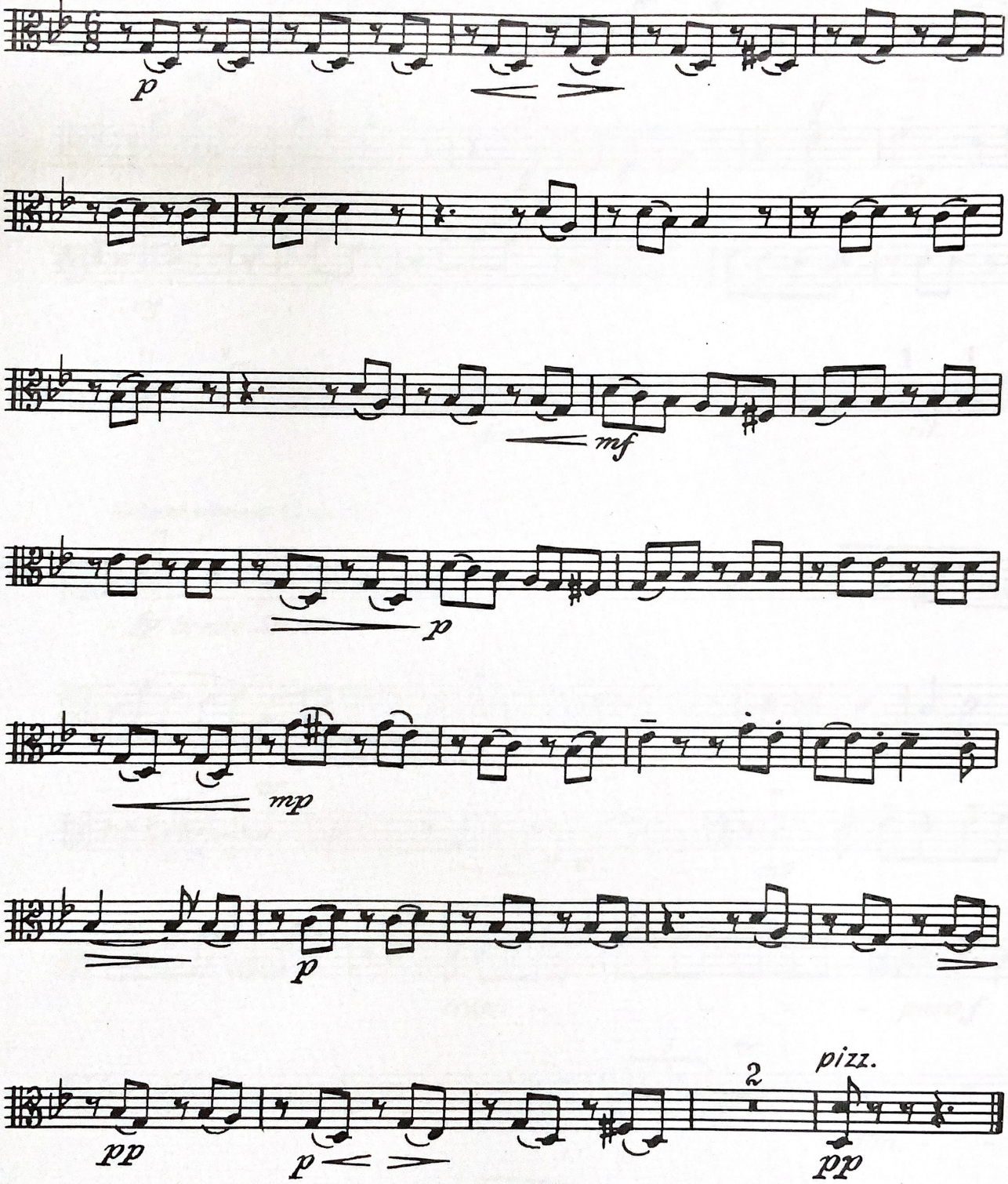

folgt: **VII. à la Reger**, Seite 8

IX. à la Bartók

Variationen

Allegro non troppo (♩ ca. 112)

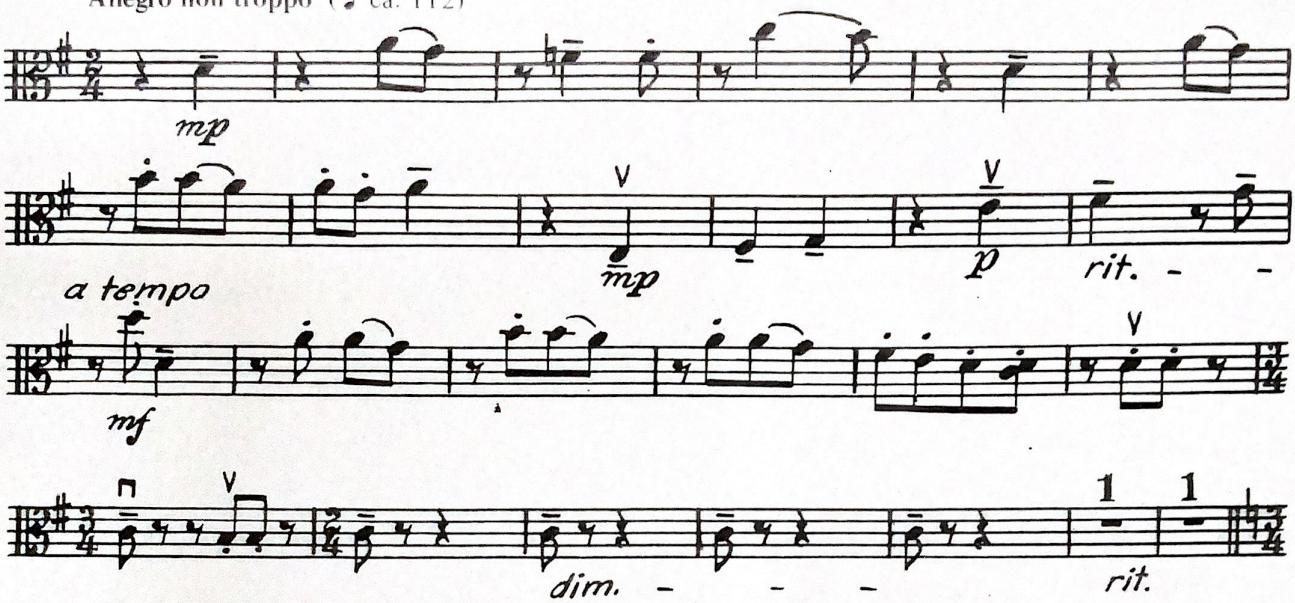
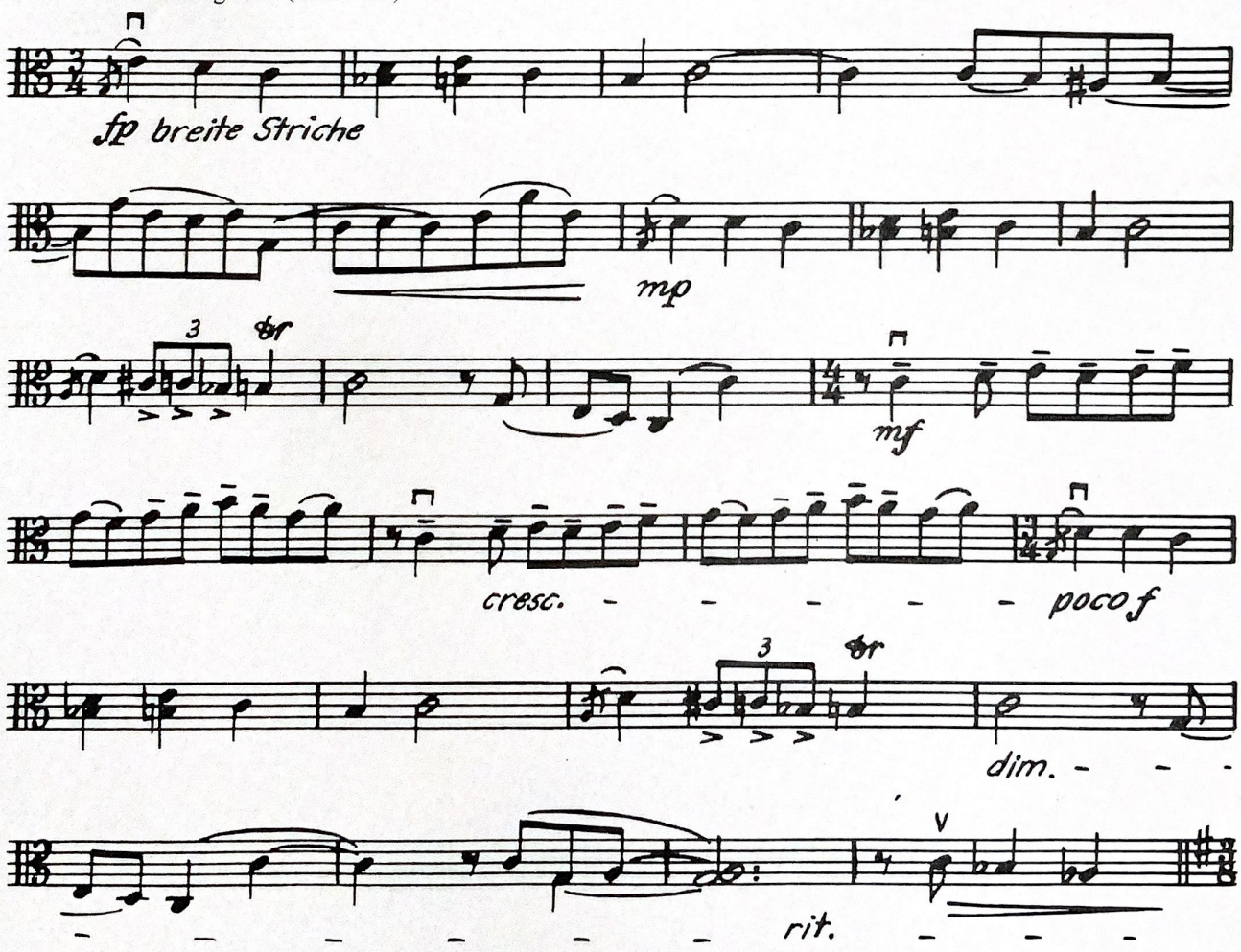
Andante religioso (♩ ca. 60)